

07/06/2016 21:06:01

A L



EXHIBIT

11

62-CR-16-8110

07/06/2016 21:13:14

A L



EXHIBIT
18
62-CR-16-8110



July 06, 2016 8:30:30 PM (CDT)

EXHIBIT

21

62-CR-16-8110





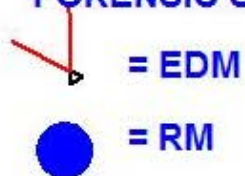

EXHIBIT
23
62-CR-16-8110

BCA LAB CASE NUMBER: S16-07434
BCA INVESTIGATIVE CASE NUMBER: 2016-433

LARPENTEUR & UNDERWOOD
FALCON HEIGHTS, MN
RAMSEY COUNTY

DATE OF DRAWING: 7/6/2016
FIELD SKETCH AND MEASUREMENTS BY:
FORENSIC SCIENTIST IGOWSKY



COMPUTER LAYOUT BY:
SPECIAL AGENT KATZOVITZ

EXHIBIT
24
62-CR-16-8110

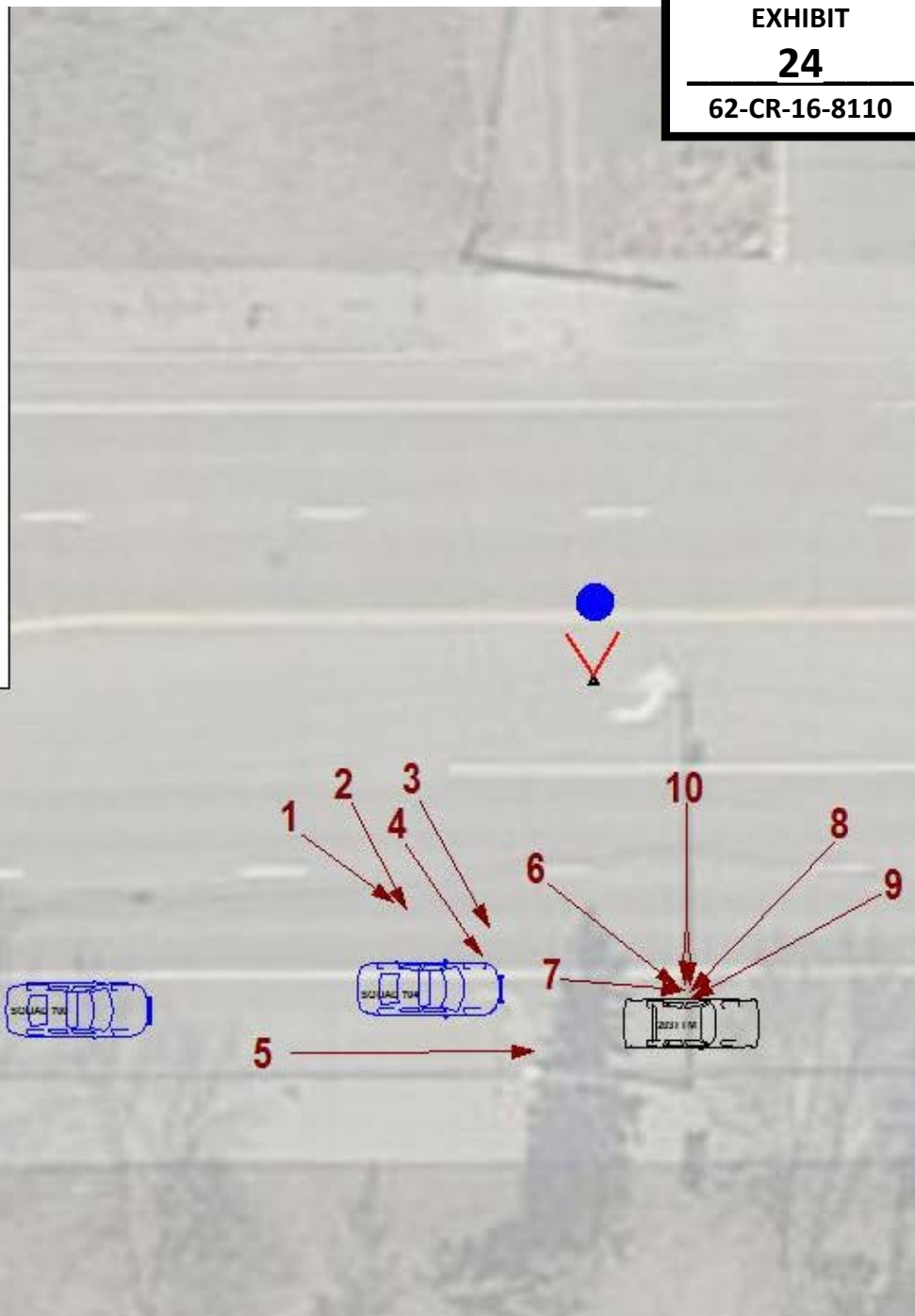

1-5 = CARTRIDGE CASES
6 = PISTOL
7 = HAIR
8-9 = BLOODSTAIN
10 = SHOES



EXHIBIT
25
62-CR-16-8110



EXHIBIT
26
62-CR-16-8110



EXHIBIT
27
62-CR-16-8110

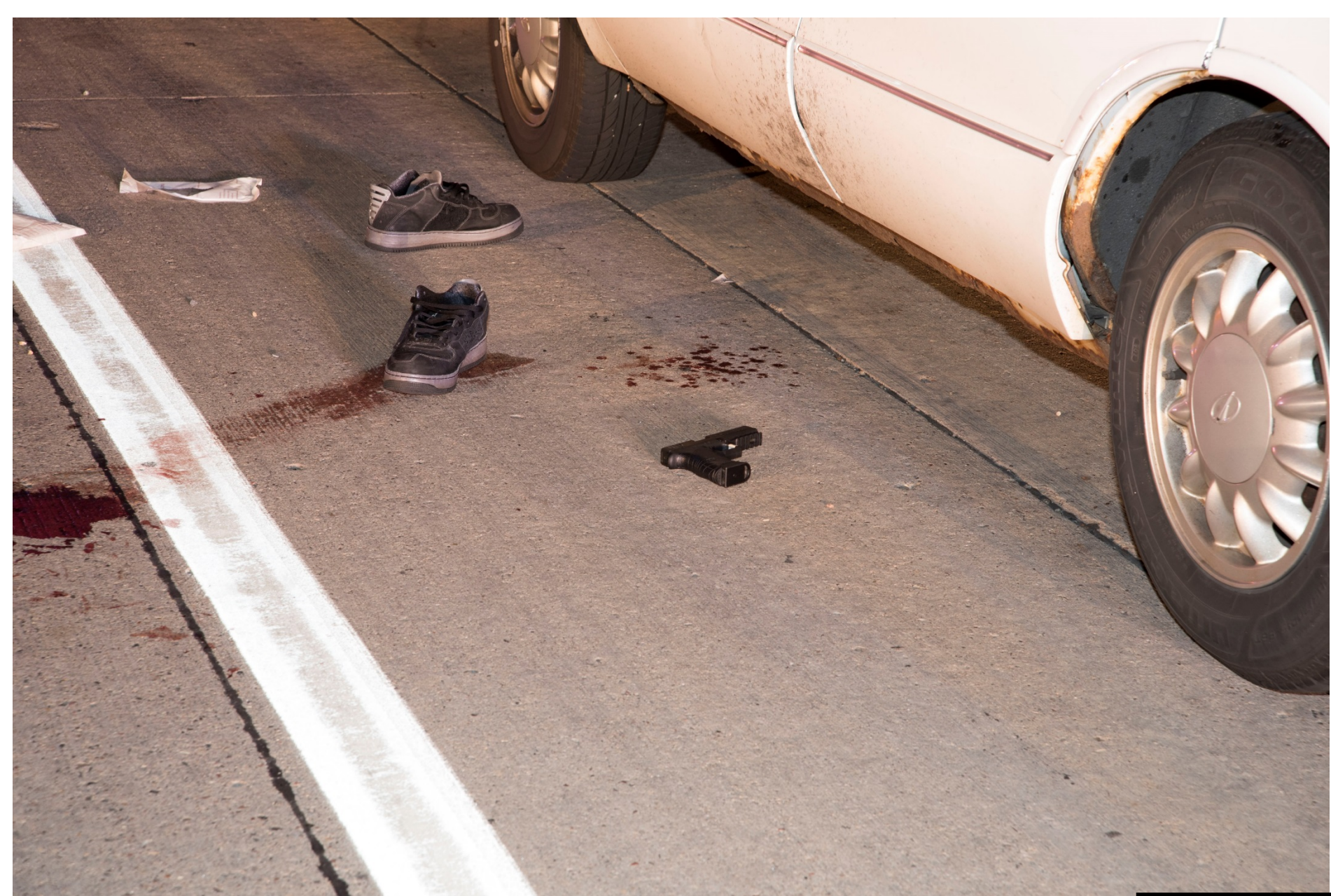

EXHIBIT

28

62-CR-16-8110



EXHIBIT

29

62-CR-16-8110



EXHIBIT
30
62-CR-16-8110

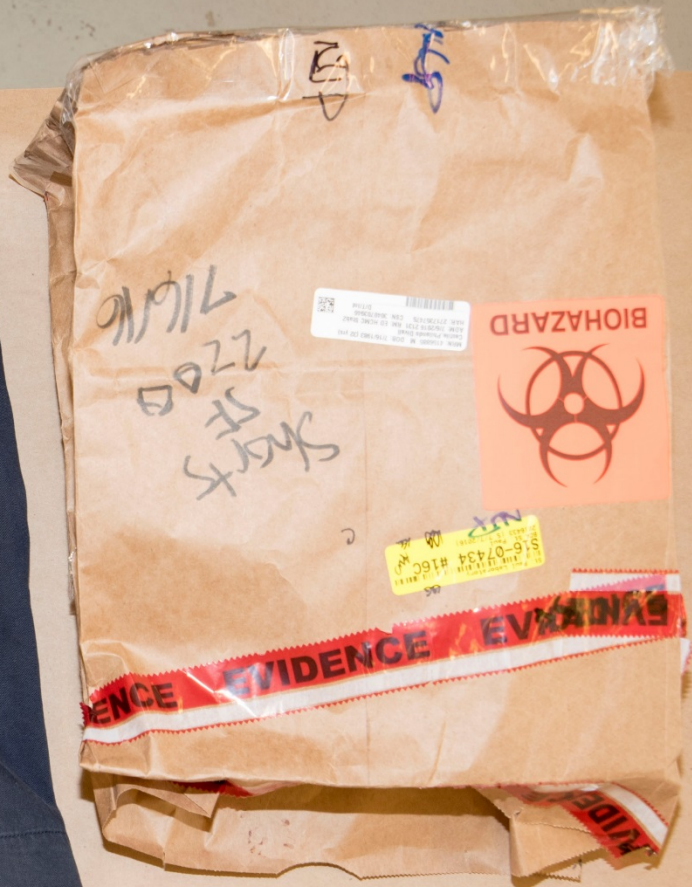

EXHIBIT
31
62-CR-16-8110





EXHIBIT

34

62-CR-16-8110



EXHIBIT

35

62-CR-16-8110



EXHIBIT
39
62-CR-16-8110



EXHIBIT
40
62-CR-16-8110



EXHIBIT

41

62-CR-16-8110

Cub

892 Arcade St
St. Paul, MN 55106
Phone # 651-776-5808
Store Director: Janey Koehler

Cashier: Eugene

07/06/16

20:27:35

TRX RESUMED
TERMINAL NUMBER

238
3

GROCERY

NABSC OREO COOKIES	4400002854	2.99 F
EE SPAGHETTI PASTA	4130300045	1.29 F
ALAMANCE FUM POPS	7104116805	2.99 F
FRITO LAY SNACK PK	2840000289	6.99 F

EXHIBIT

42

62-CR-16-8110



EXHIBIT
43
62-CR-16-8110



EXHIBIT

44

62-CR-16-8110



EXHIBIT
45
62-CR-16-8110



EXHIBIT

46

62-CR-16-8110



EXHIBIT
47
62-CR-16-8110



EXHIBIT
48
62-CR-16-8110



EXHIBIT
49
62-CR-16-8110



EXHIBIT
50
62-CR-16-8110



EXHIBIT
51
62-CR-16-8110



EXHIBIT
54
62-CR-16-8110

IMPORTANT

FOLD TOP AND BOTTOM OF CARD ON PERFORATION



**MINNESOTA
INSURANCE CARD**

INSURED **CASTILLE, VALERIE & CASTILLE,
ALLYSZA** MUTL
POLICY NUMBER **241 8111-E02-23D** VOL
YR **1997** MAKE **OLDSMOBILE** EFFECTIVE **MAY 02 2016 TO NOV 02 2016**
MODEL **88** VIN **1G3HN52K8V4856095** 6034-AF6
AGENT **KYLE VITENSE** MAIC **25178**
PHONE **(763)231-3058**

**A BODILY INJURY/PROPERTY DAMAGE LIABILITY
P20 PERSONAL INJURY PROTECTION
U, W**

SEE REVERSE SIDE FOR ADDITIONAL COVERAGE INFORMATION

KEEP
THIS CARD IS INVALID IF THE POLICY FOR
KEEP YOUR CURRENT CARD U

381/01581

142559.1 06-22-2012 (o1pcmn1b)

EXHIBIT

55

62-CR-16-8110



CHAIN OF CUSTODY FORM

Date Sealed: _____
Phone #: _____
Cell #: _____

TLR-1 STREAMLIGHT
S/N C4-377593 0313
PAT'S 7,188,978 D543,446

Item #: _____

INSTRUCTIONS FOR USE:
performed receipt and retain for your records.
Seal™ Security Tape AWAY from bag opening. Remove release liner to expose adhesive.
adhesive flap down onto ActSeal™ and completely close. BAG IS NOW SEALED.

EVIDENCE
(TO BE OPENED BY AUTHORIZED PERSONNEL ONLY)

EXHIBIT
56
62-CR-16-8110



ME16-3828

28

D

F

E

G

EXHIBIT

57

62-CR-16-8110



D



F



E



G



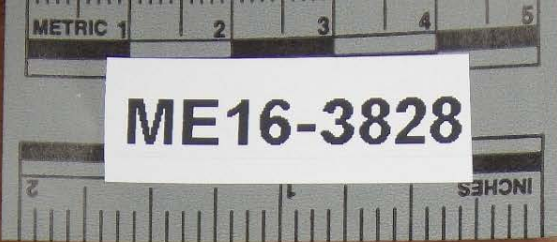

EXHIBIT
59
62-CR-16-8110



EXHIBIT
60
62-CR-16-8110

BULLETS

ME # 116-3828

DECEASED Castile, Philando (tent)

Date recovered _____

By Dr. Andrew Baker

Description _____
projectile from wound
"L" of left arm

Remarks _____



Released to _____



Date _____

Released by _____

55

BULLETS

ME # 116-3828

DECEASED Castile, Philando (TENT)

Date recovered _____

By Dr. Andrew Baker

Description _____
projectiles just deep
to skin of wound "L"

Remarks _____



Released to _____



Date _____

Released by _____

E 55

Projectile fragments from gunshot wound E→L of left arm

EXHIBIT
61
62-CR-16-8110

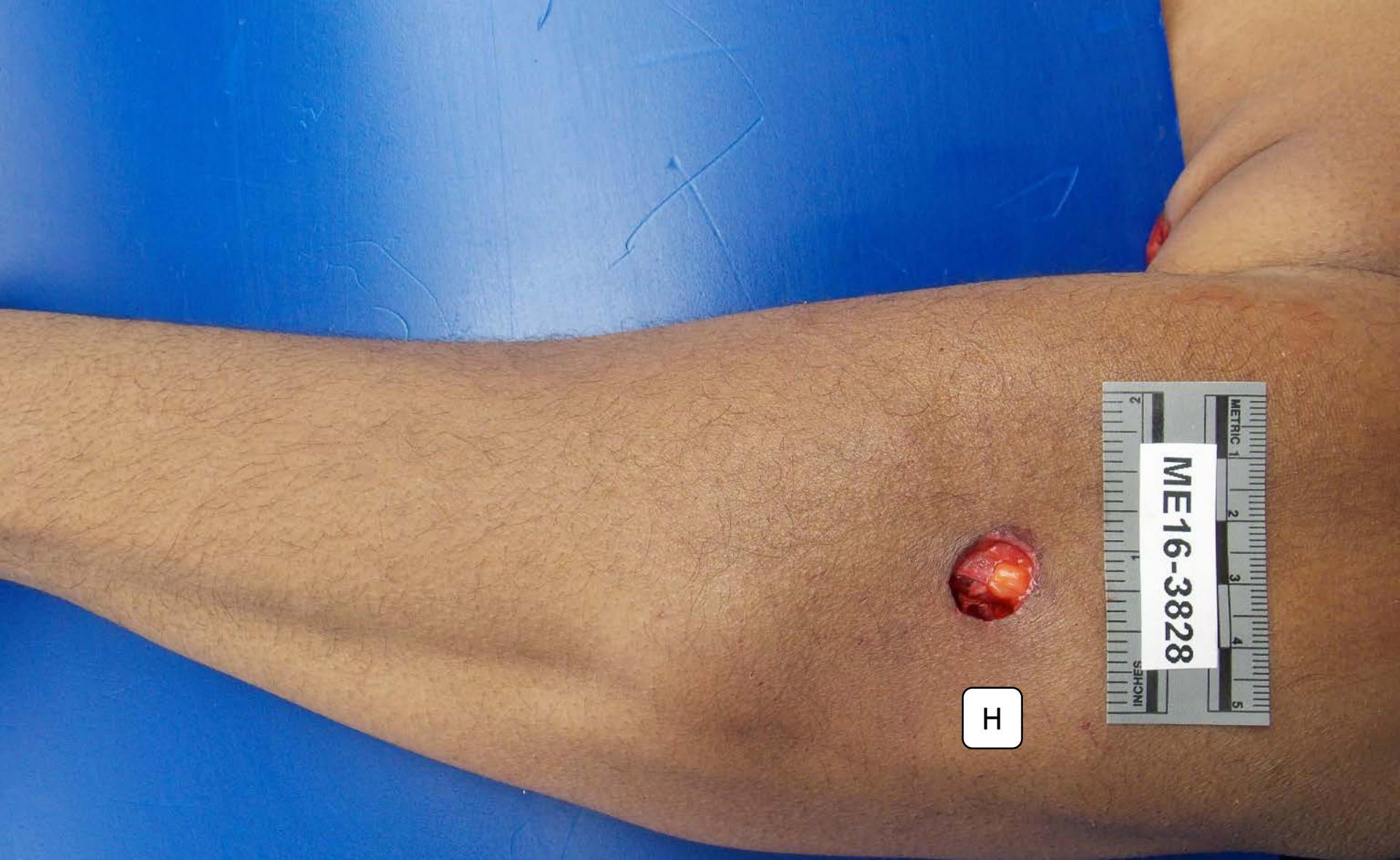

ME16-3828

H

EXHIBIT
62
62-CR-16-8110

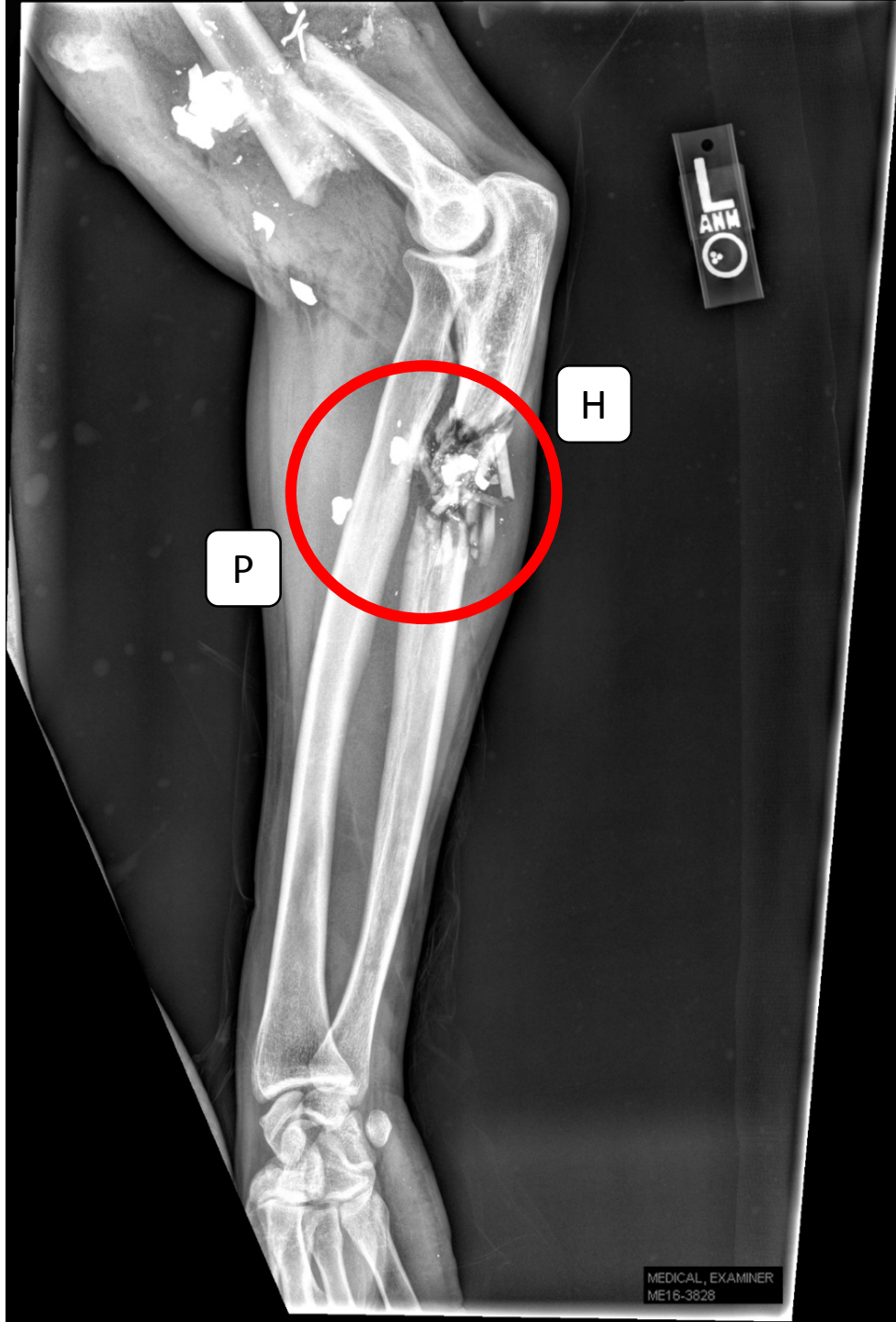

EXHIBIT
63
62-CR-16-8110

ME16-3828

P

EXHIBIT

64

62-CR-16-8110

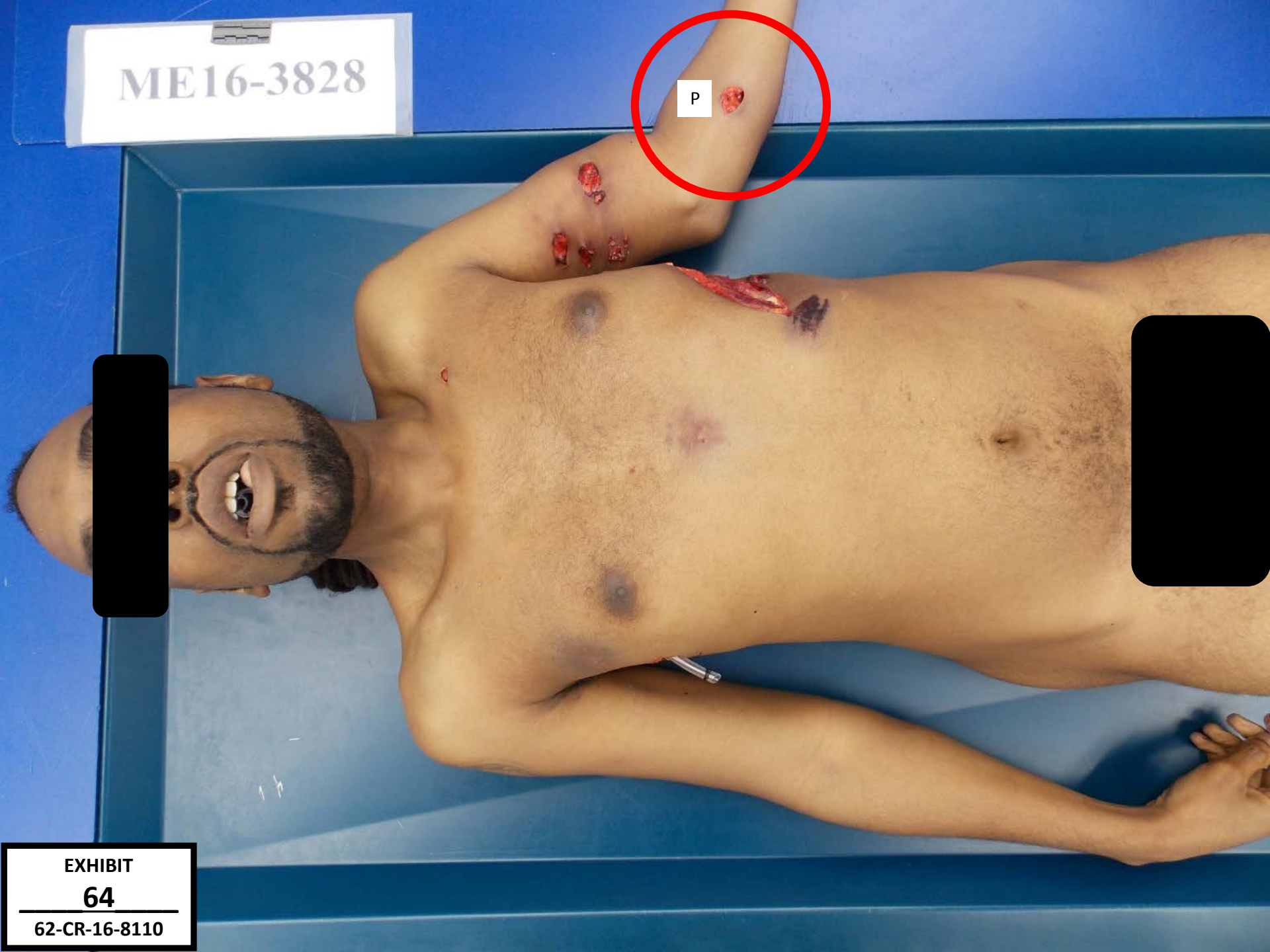

HOMICIDE

EXHIBIT

65

62-CR-16-8110

BULLETS

ME # 16-3828

DECEASED Castile, Philando (TENT)

Date recovered 7/7/16

By Dr. Andrew Baker

Description projectile fragments
from GSW of (L)
forearm

Remarks _____

Released to _____

ME 16-3828

Date _____ time _____

Released by _____

Projectile fragments from gunshot wound H→P of left forearm



EXHIBIT
66
62-CR-16-8110

EXHIBIT

67

62-CR-16-8110

L
ANM
O

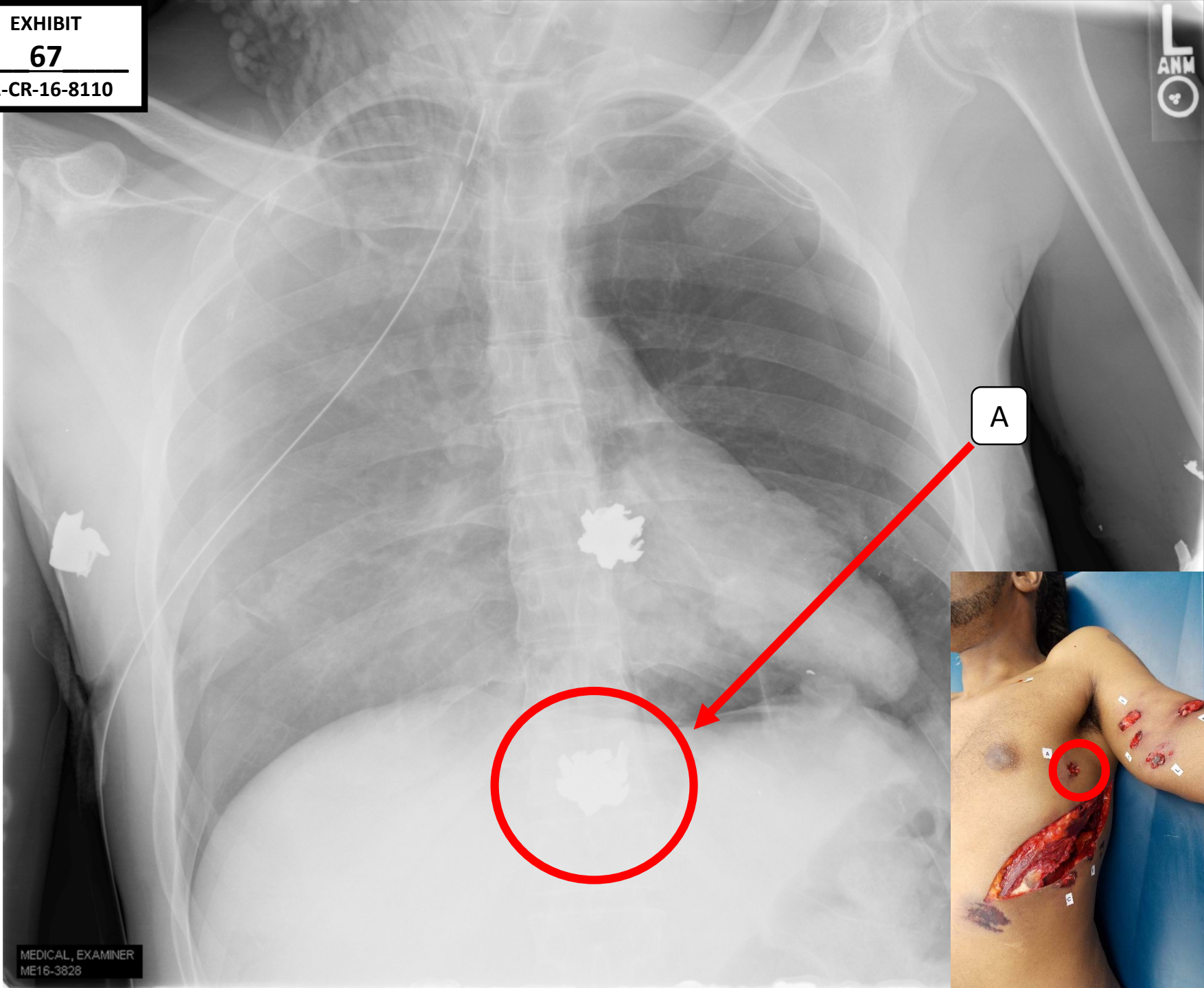

MEDICAL, EXAMINER
ME16-3628

ME16-3828



EXHIBIT

68

62-CR-16-8110

HOMICIDE

BULLETS

ME # 16-3828

DECEASED Castile, Philando

Date recovered 7/7/16

By Dr. Andrew Baker

Description projectile at end
of GSW "A"

Remarks _____



Released _____

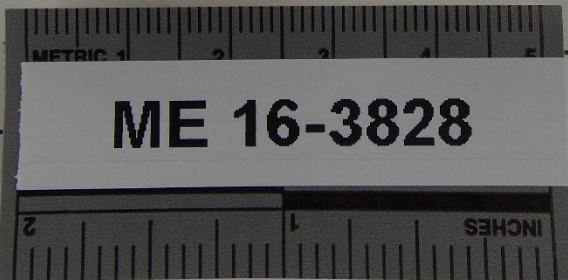

Date _____

Released by _____

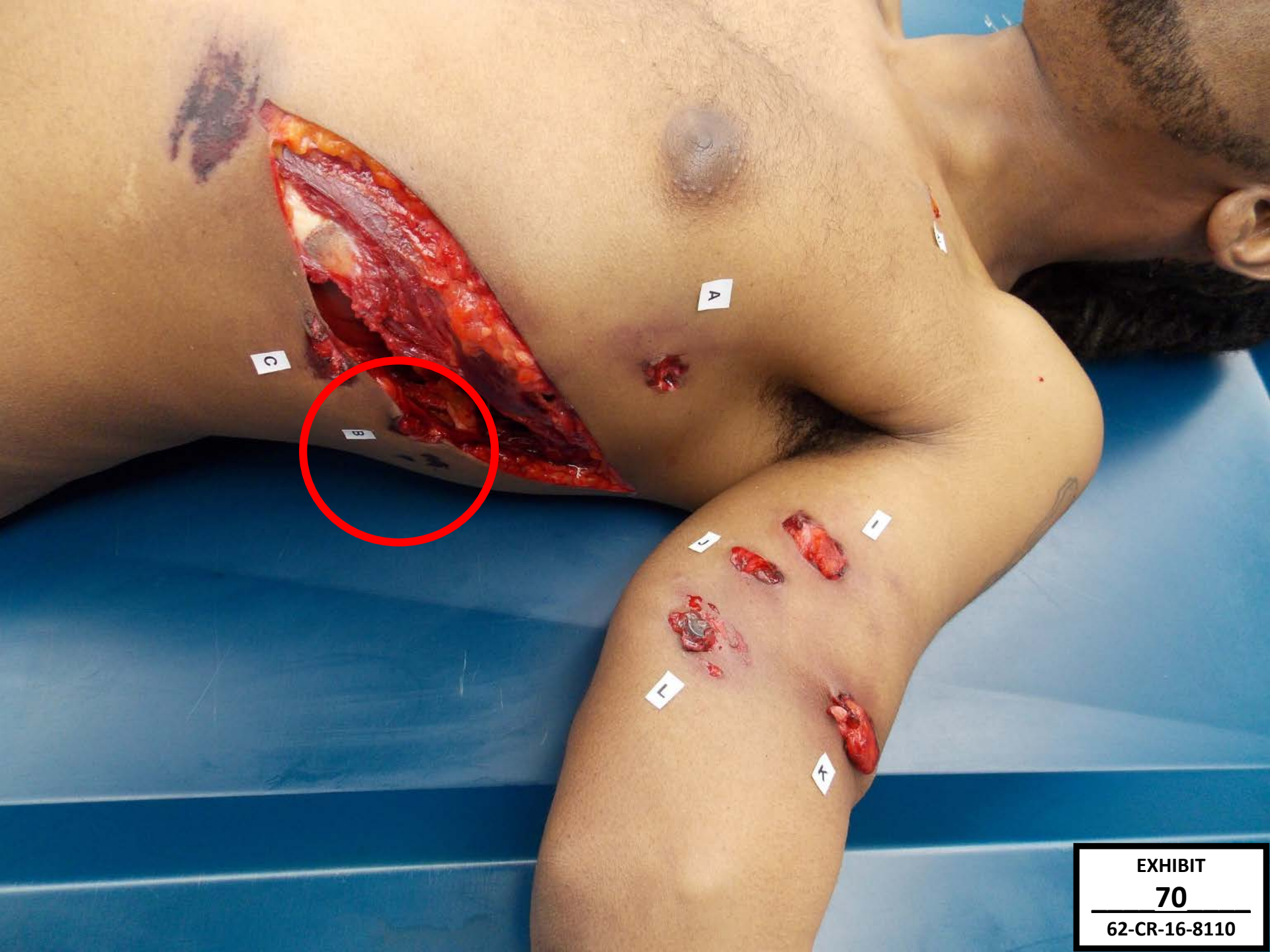
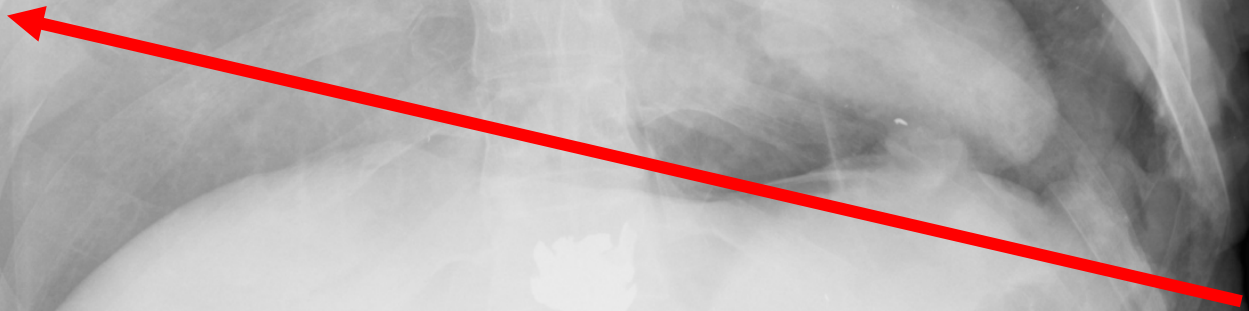

EXHIBIT
70
62-CR-16-8110

EXHIBIT

71

62-CR-16-8110



B

ME16-3828



EXHIBIT

72

62-CR-16-8110

BULLETS

ME # 16-3828

DECEASED Castile, Philando (TENT)

Date recovered 7/7/16

By Dr. Andrew Baker

Description projectile at end
of GSW "B"

Remarks _____



Released to _____



Date _____ Time _____

Released by _____

E 55

EXHIBIT

73

62-CR-16-8110



EXHIBIT

74

62-CR-16-8110

EXHIBIT

75

62-CR-16-8110

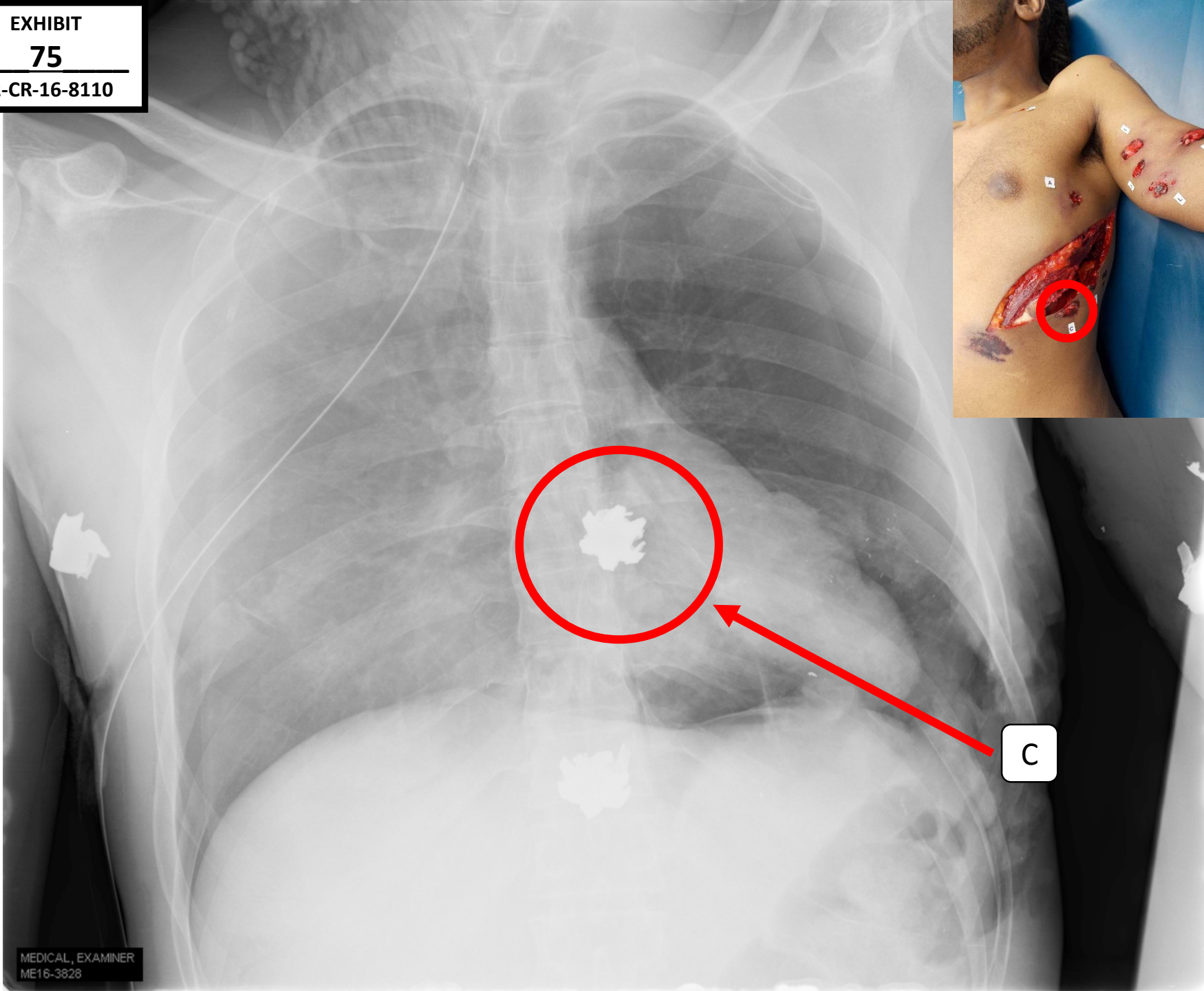

HOMICIDE

BULLETS

ME # 16-3828
DECEASED Castile, Philando (tent)
Date recovered 7/7/16
By Dr. Andrew Baker
Description projectile at end
of OSW "C"

Remarks _____



Released to _____

Date _____

Released by _____



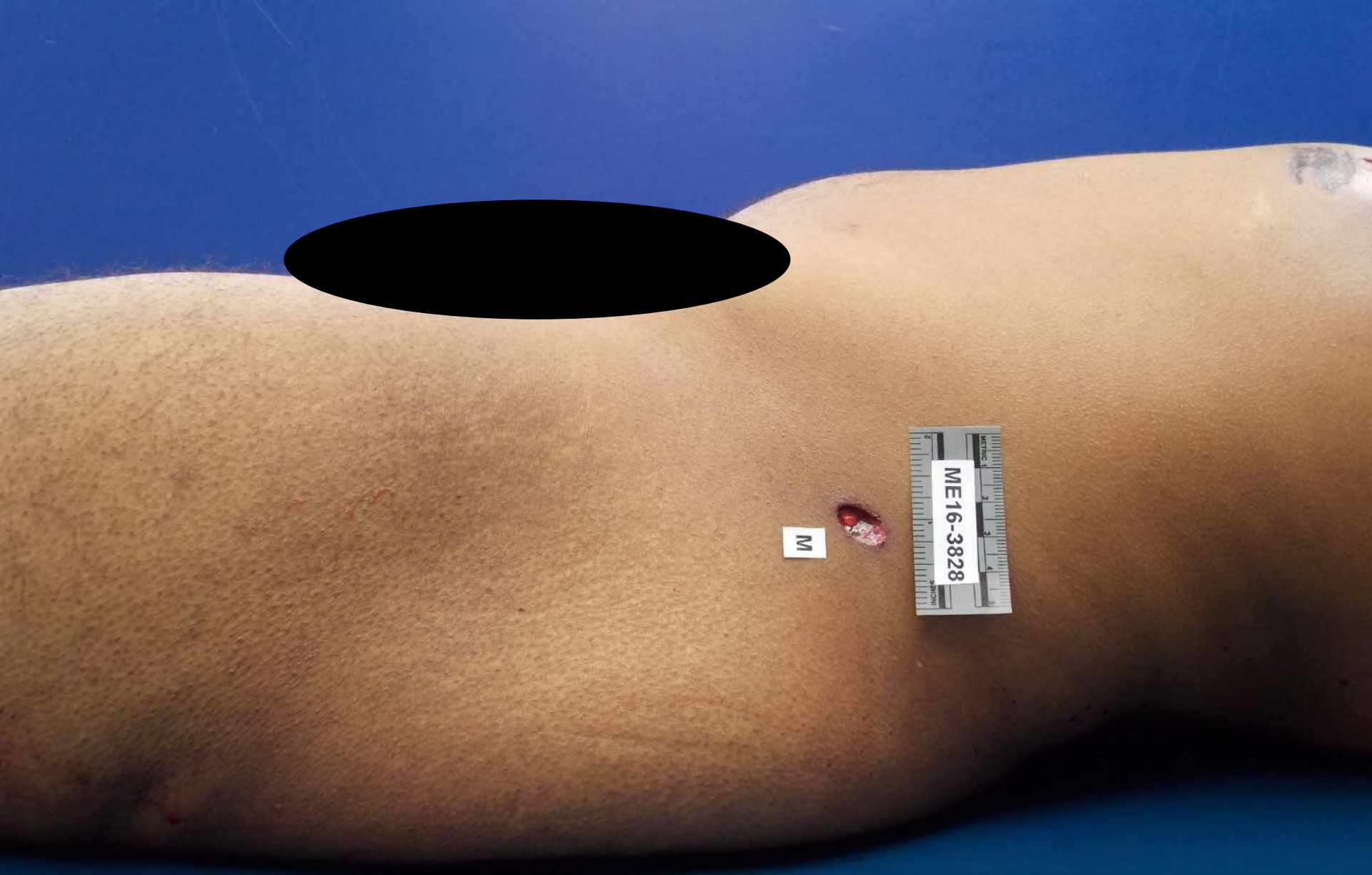

M

ME16-3828

MEDICAL_EXAMINER
ME16-3928

L
ANM
3

M

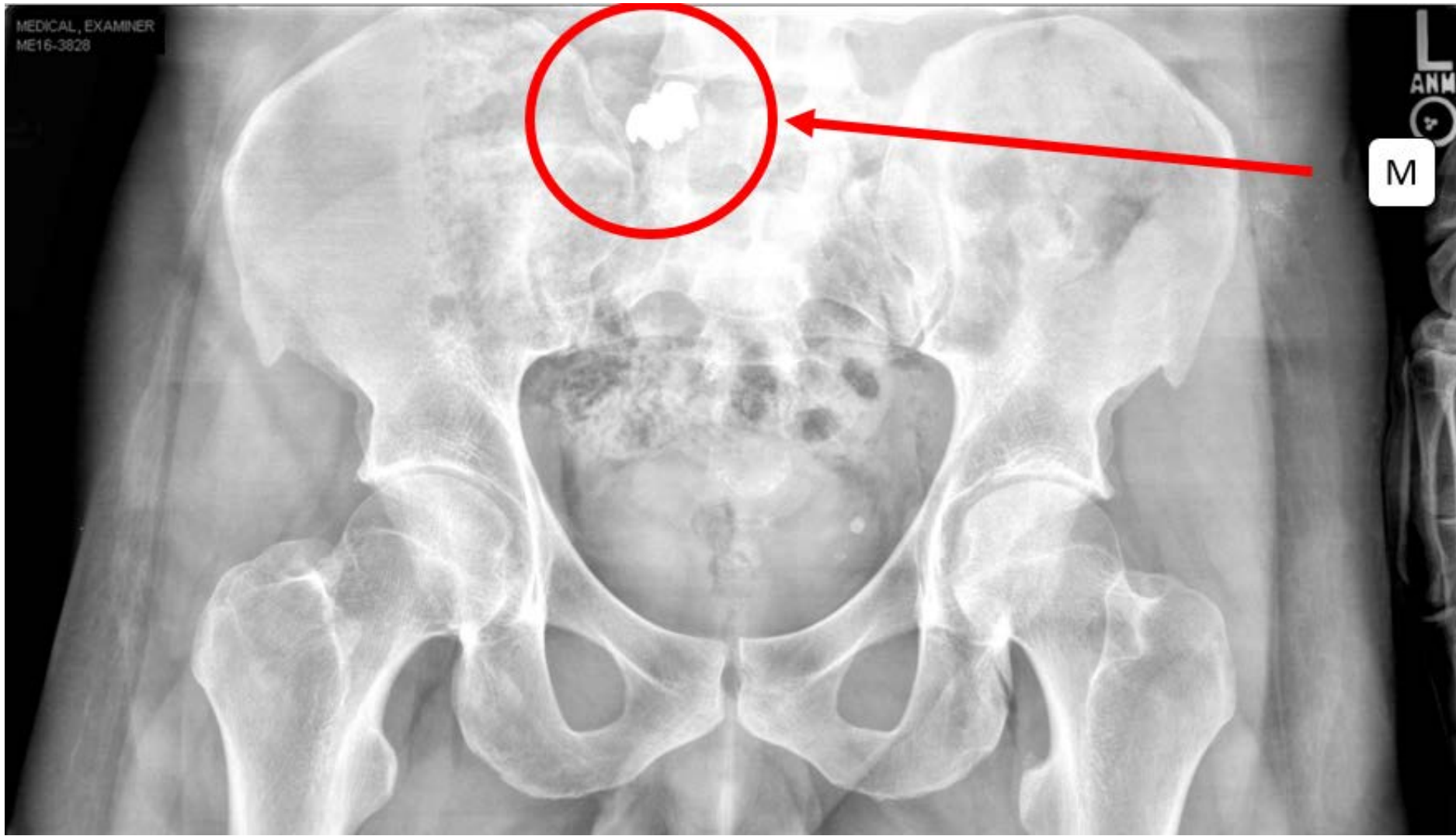

EXHIBIT
78
62-CR-16-8110

BULLETS

ME # 16-3828

DECEASED Castile, Pribando (tent)

Date recovered 7/7/16

By Dr. Andrew Baker

Description projectile at end
of GSW "M"

Remarks _____



Released to _____



Date _____

Released by _____

E 55

EXHIBIT
79
62-CR-16-8110



EXHIBIT
80
62-CR-16-8110

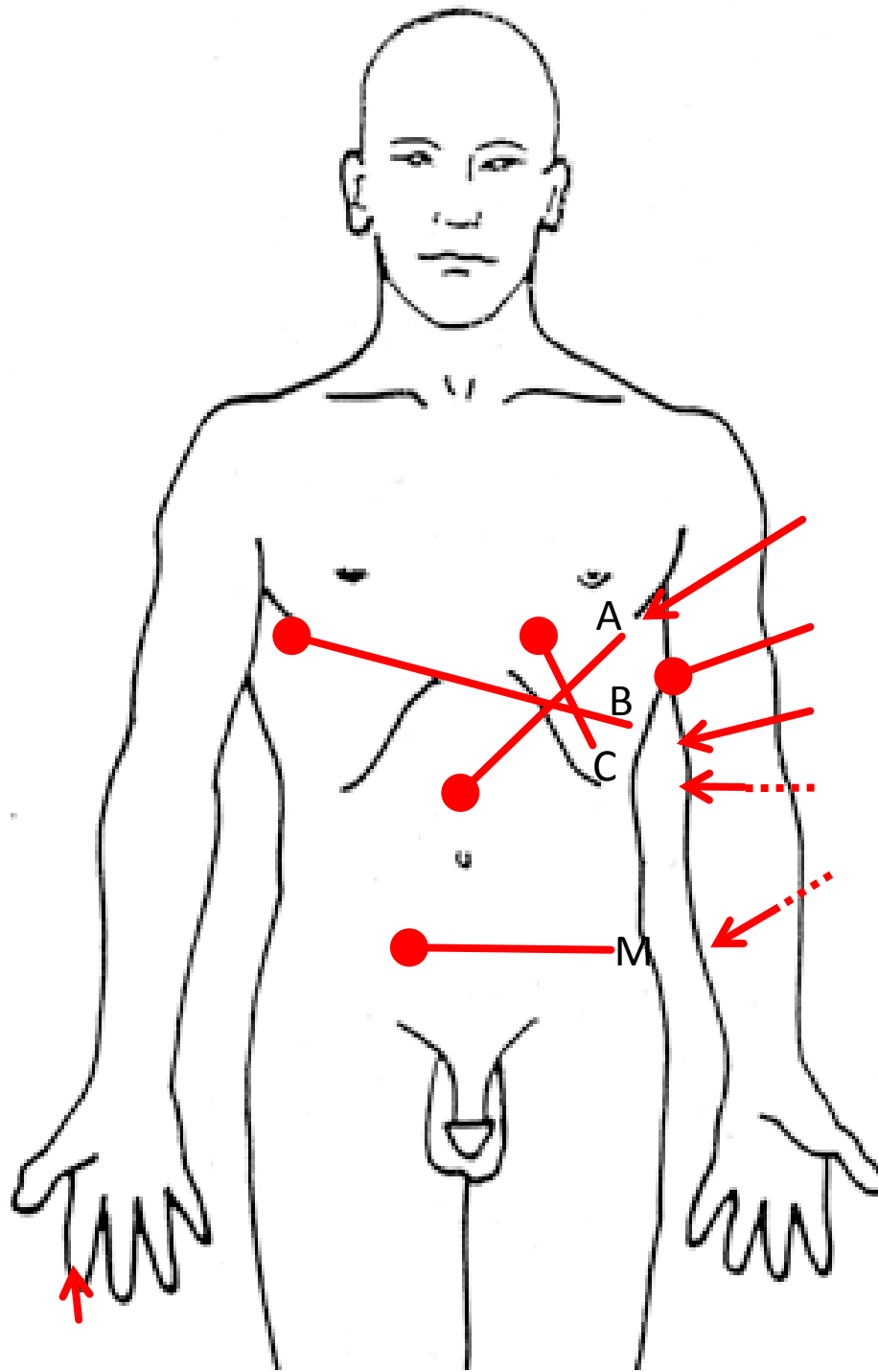

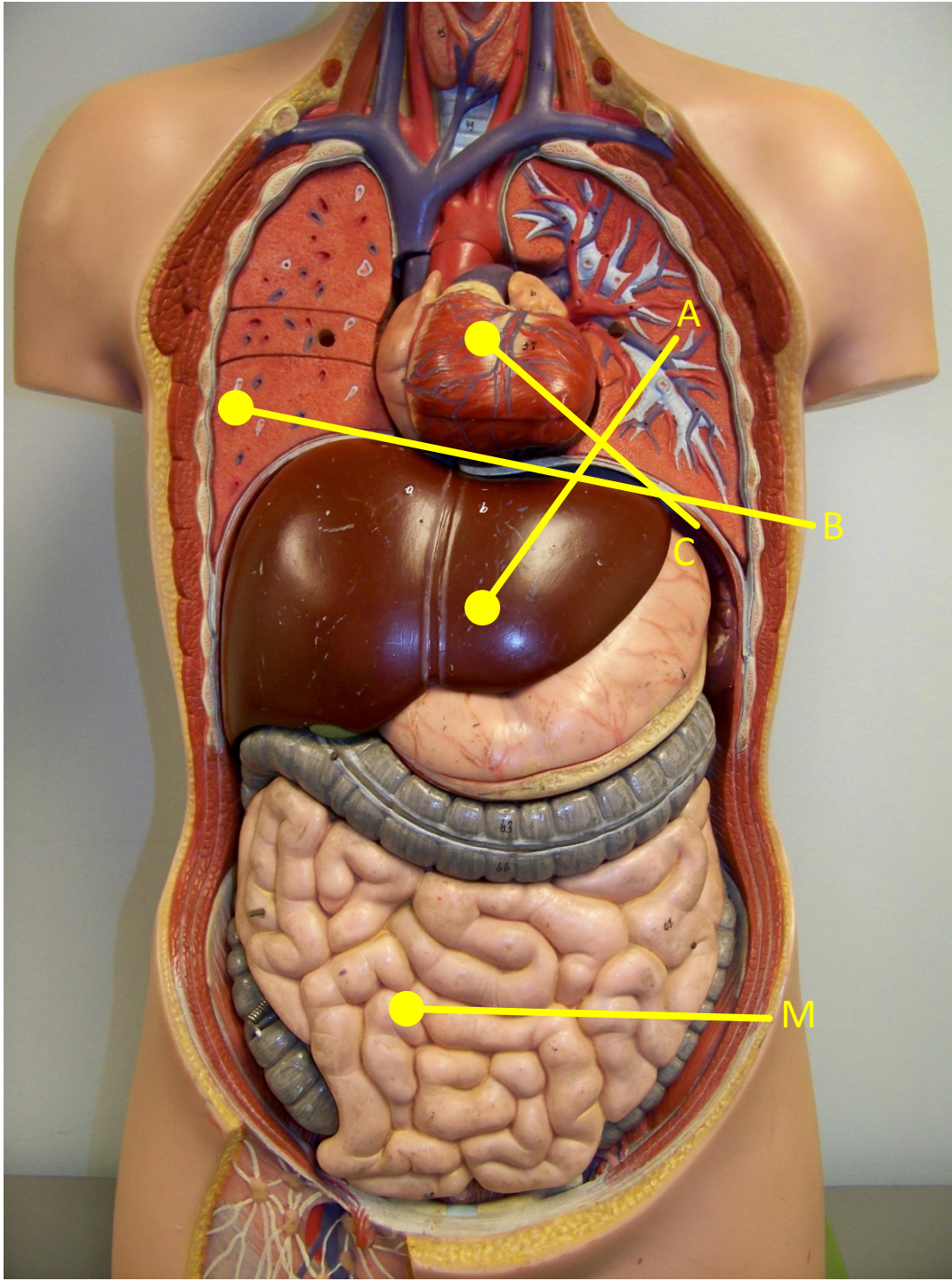



EXHIBIT
83
62-CR-16-8110



EXHIBIT
84
62-CR-16-8110



Squad to Squad Radio
July 6, 2016

EXHIBIT

94a

62-CR-16-8110

JY: Officer Jeronimo Yanez

JK: Officer Joseph Kauser

JY 21 to 20, what's your location?

JK Fire.

JY Copy, I'm going to stop a car, 203-Tom, Tom, Mary. I'm gonna check IDs. I have reason to pull it over. The... the two occupants... just look like the... people that were involved in our robbery... at 2424.

JK Copy, where you at?

JY Larp Cleveland, still eastbound.

JK Copy.

JY The driver looks more like one of our suspects, just 'cause of the wide set nose. Um, I couldn't get a good look at the ah passenger. And, I'll wait for you. I see you're just turning onto Larpenteur. We're at Larp and Fairview.

TIME DETAIL

Time Period: Specific Date
 Dates: 7/06/2016 - 7/06/2016

Printed: 5/31/2017

Name: REYNOLDS, DIAMOND L ID: 1106663 Pay Rule: ST MN No Hol
 Primary Account(s): 3/01/2016 - forever Group 60/Region 37/District 521/Store 05718/STORE WI-/Store CSR

Date	Apply To	In Punch	In Exc	Out Punch	Out Exc	(\$)_Amt	Adj/Ent Amount	Totaled Amount	Cum. Tol. Amount	Absence
Wed 7/06		9:27AM		1:07PM						
		ON_TIME_IN		MEAL_OUT						
Wed 7/06		1:30PM	SE	2:52PM	LV			5:02	5:02	
		EARLY_OUT								
Totals						0.00	0:00	5:02	5:02	

Account Summary		Money	Hours	Wages
Account	Pay Code			
Group 60/Region 37/District 521/Store 05718/STORE WI-/Store CSR				
	Regular		5:02	45.30

Pay Code Summary		Money	Hours	Wages
Pay Code				
	Regular		5:02	45.30
Totals		0.00	5:02	45.30

EXHIBIT

95

62-CR-16-8110

Employees: Please fill in daily

SCHOOL: Cheslea

Daily Time Log

PAY PERIOD FROM 6/25 TO 7-8-16

Enter in & out time in digital time, ex: 9:15 under "In" - 1:15 under "out". Put those hours (total) worked under present time. "Other" payable hours are B, C, H, M, PL & SP. Highlight these codes or draw circle as indicated

Codes	TOTAL	Codes	TOTAL	Codes	TOTAL
B/# = Bereavement Pay	_____	PL/# = personal leave with pay (or.)	_____	Injury on duty	_____
C/# = Catering (red)	_____			(write across the line)	
H/# = Holidays (circle)	_____	S/# = sick time (green)	_____		
M/# = Meetings (yellow)	_____	If come 15 minutes early so can have break, enter the hours without the 15 minutes. (Ex: 10:15 - 1:30 = 3 hr.)			

Employee Names:	M	T	W	Th	F	M	T	W	Th	F	Pres.	Other
Supervisor: 	REDACTED											
In												
Out												
"Present" Hours												
"Other" Payable Hours												
Enter NSA or NSH and then name:												
<u>Castle Filand</u> In	<u>7:30</u>	<u>7:30</u>	<u>7:30</u>	<u>7:30</u>	<u>7:30</u>			<u>7:30</u>				
Out	<u>1:30</u>	<u>1:30</u>	<u>1:30</u>	<u>1:30</u>	<u>1:30</u>			<u>1:30</u>				
"Present" Hours	<u>5:00</u>	<u>5:00</u>	<u>5:00</u>	<u>5:00</u>	<u>6</u>			<u>5:00</u>				
"Other" Payable Hours						<u>5.75</u>						<u>5.75</u>